

CITY OF GEORGETOWN

2.00 MGD ADF

WASTEWATER TREATMENT PLANT

SUBMITTAL DRAWINGS

INDEX:	
1.	TITLE SHEET
2.	ISOMETRIC VIEW
3.	SITE PLAN
4.	HYDRAULIC PROFILE
5.	PROCESS FLOW DIAGRAM
6.	PLAN VIEW
7.	ELEVATION VIEW
8.	CLARIFIER SECTION VIEW
9.	SECTION VIEWS
10.	EMBEDDED CHANNEL DETAIL
11.	FOUNDATION PLAN
12.	STRUCTURAL STEEL LAYOUT
13.	DETAIL SHEET 1
14.	DETAIL SHEET 2

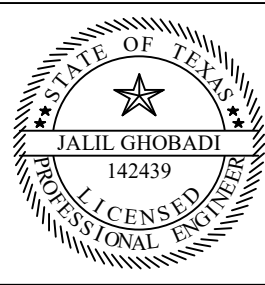



9/12/2025

AUC GROUP, LLC
TBPE Firm # 23128

THIS DRAWING CONTAINS
CONFIDENTIAL PROPRIETARY
INFORMATION AND MAY NOT BE
TRANSFERRED, REPRODUCED, OR
USED TO CONSTRUCT ANY OTHER
PROJECT THAN THAT FOR WHICH IT
WAS ISSUED WITHOUT PRIOR
PERMISSION BY AUC GROUP

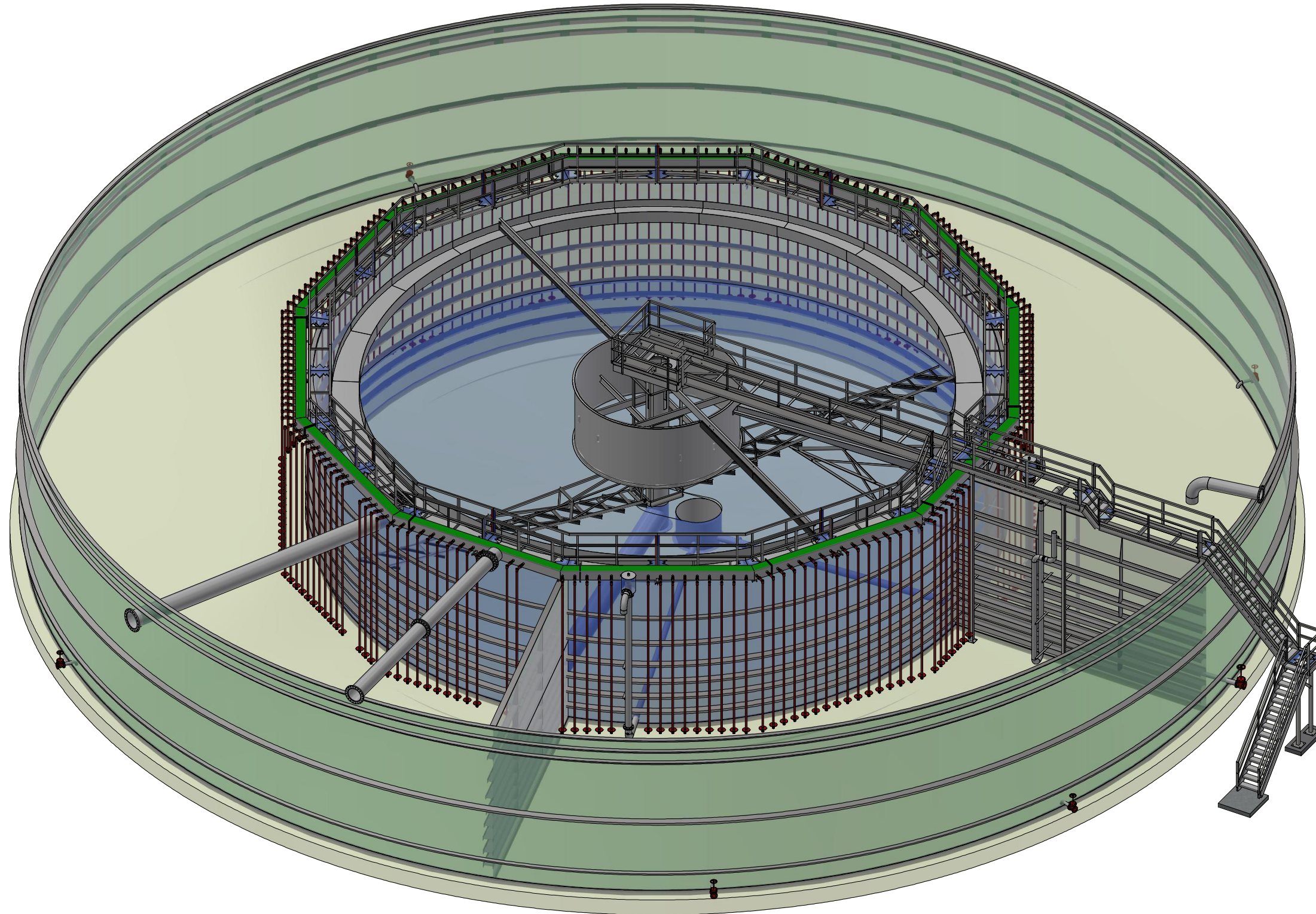

ISOMETRIC VIEW

STATE OF TEXAS

JALIL GHOBADI

142439

PROFESSIONAL ENGINEER

9/12/2025

AUC GROUP, LLC
TBPE Firm # 23128

THIS DRAWING CONTAINS CONFIDENTIAL PROPRIETARY INFORMATION
AND MAY NOT BE TRANSFERRED, REPRODUCED, OR USED TO
CONSTRUCT ANY OTHER PROJECT THAN THAT FOR WHICH IT WAS
ISSUED WITHOUT PRIOR PERMISSION BY AUC GROUP

CITY OF GEORGETOWN
2.00 MGD ADF

WASTEWATER TREATMENT PLANT

APPROVED BY: AG	DATE: 9/12/2025	SCALE: 1 : 150	JOB NUMBER: WW0000
DRAWN BY: NR	SHEET: 2 OF 13	SHEET SIZE: B	

AUC Group

ISOMETRIC	DRAWING NUMBER: WW0000-S-2
-----------	-------------------------------

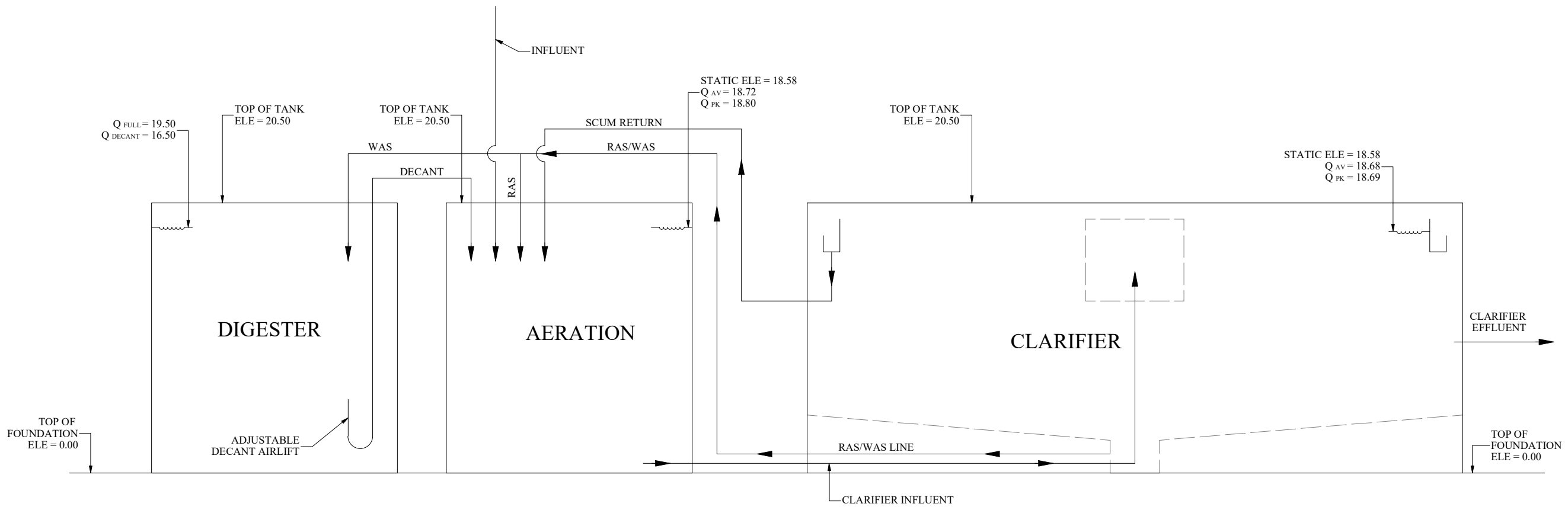

HYDRAULIC PROFILE

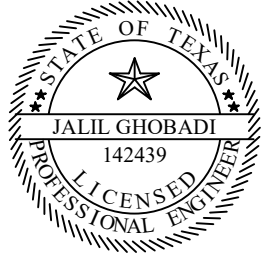

Jalil Ghobadi

9/12/2025

AUC GROUP, LLC
TBPE Firm # 23128

THIS DRAWING CONTAINS CONFIDENTIAL PROPRIETARY INFORMATION
AND MAY NOT BE TRANSFERRED, REPRODUCED, OR USED TO
CONSTRUCT ANY OTHER PROJECT THAN THAT FOR WHICH IT WAS
ISSUED WITHOUT PRIOR PERMISSION BY AUC GROUP

CITY OF GEORGETOWN
2.00 MGD ADF

WASTEWATER TREATMENT PLANT

APPROVED BY: AG	DATE: 9/12/2025	SCALE: 0.012	JOB NUMBER: WW0000
DRAWN BY: NR	SHEET: 3 OF 13	SHEET SIZE: B	



HYDRAULIC PROFILE

DRAWING NUMBER:
WW0000-S-3

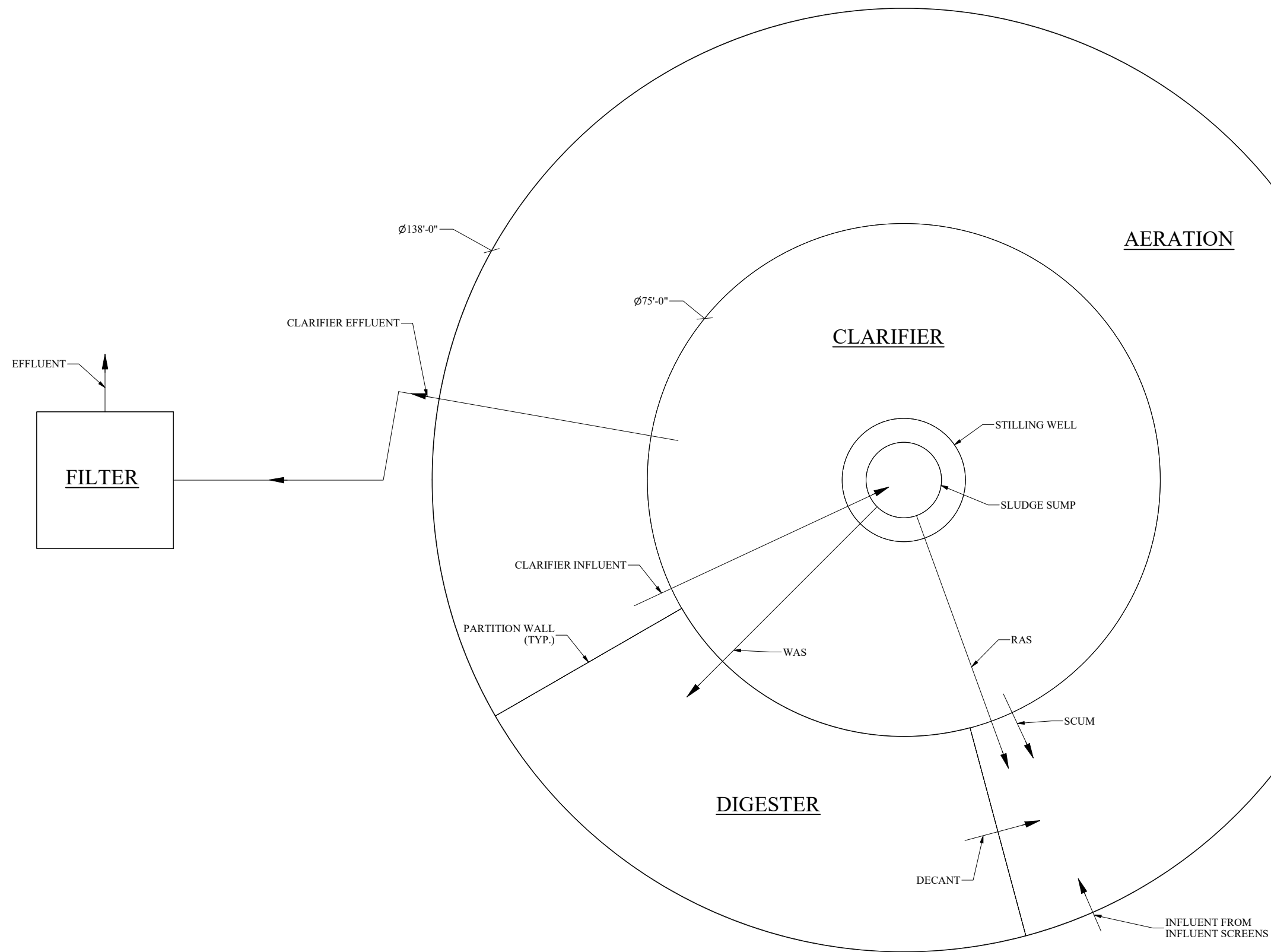

PROCESS FLOW DIAGRAM

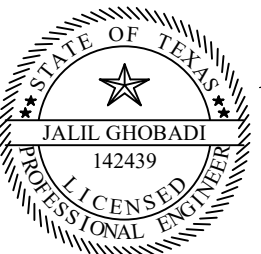

Jalil Ghobadi

9/12/2025

AUC GROUP, LLC
TBPE Firm # 23128

THIS DRAWING CONTAINS CONFIDENTIAL PROPRIETARY INFORMATION AND MAY NOT BE TRANSFERRED, REPRODUCED, OR USED TO CONSTRUCT ANY OTHER PROJECT THAN THAT FOR WHICH IT WAS ISSUED WITHOUT PRIOR PERMISSION BY AUC GROUP

CITY OF GEORGETOWN
2.00 MGD ADF

WASTEWATER TREATMENT PLANT

APPROVED BY: AG	DATE: 9/12/2025	SCALE: 1 : 200	JOB NUMBER: WW0000
DRAWN BY: NR	SHEET: 4 OF 13	SHEET SIZE: B	



AUC Group

PROCESS FLOW DIAGRAM	DRAWING NUMBER: WW0000-S-4
----------------------	----------------------------

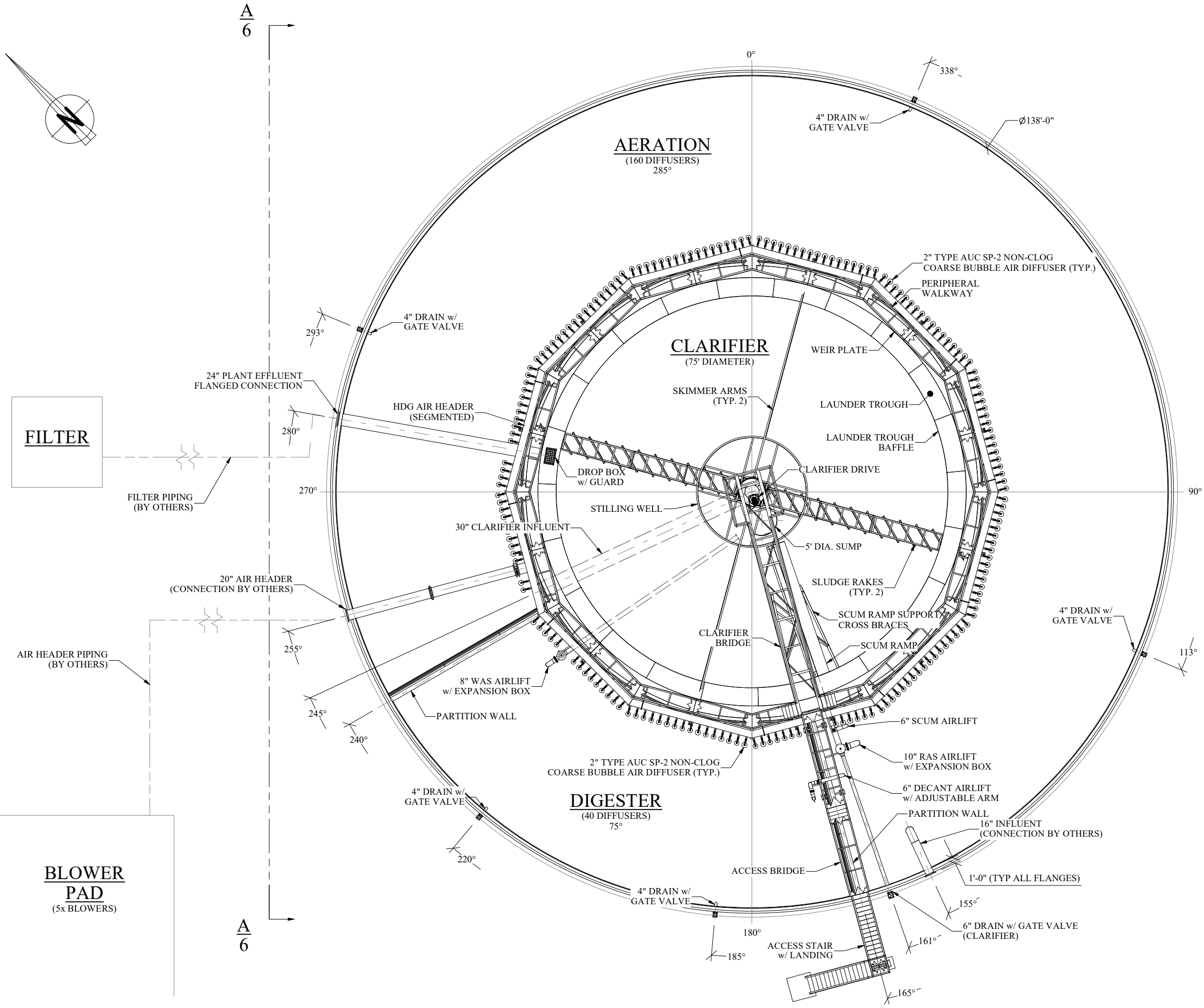

PLAN VIEW
(SCALE: 1 : 200)

- NOTES:
1. SCREENED INFLUENT PIPING TO NOZZLE ON THE PROPOSED PLANT IS BY OTHERS.
 2. CLARIFIER EFFLUENT PIPING TO FILTER IS BY OTHERS.
 3. AIR PIPING FROM BLOWERS TO FLANGE AT OUTER WALL IS BY OTHERS.
 4. ANY AND ALL UNDERGROUND PIPING, INCLUDING VALVES, CLEAN-OUTS, MANHOLES, AND CONNECTION TO FLANGES AT TANKS IS BY OTHERS.
 5. CHEMICAL SOLUTION LINES, NPW SYSTEM AND ASSOCIATED PIPING, CLARIFIER SPRAY NOZZLE ASSEMBLIES, WATER LINES, AND HOSE BIBS IS BY OTHERS.
 6. BLOWER PIPING TO NOZZLE AT THE OUTER WALL OF THE PROPOSED PLANT IS BY OTHERS.
 7. PIPING TO AND FROM THE CLOTH DISK FILTER IS BY OTHERS.
 8. UNDERGROUND PIPING, INCLUDING ANY VALVES, CLEANOUTS, MANHOLES, AND CONNECTION TO FLANGES AT TANKS IS BY OTHERS.

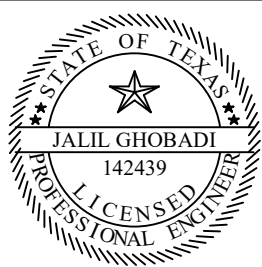

Amir Ghobadi

9/12/2025

AUC GROUP, LLC
TBPE Firm # 23128

THIS DRAWING CONTAINS CONFIDENTIAL PROPRIETARY INFORMATION AND MAY NOT BE TRANSFERRED, REPRODUCED, OR USED TO CONSTRUCT ANY OTHER PROJECT THAN THAT FOR WHICH IT WAS ISSUED WITHOUT PRIOR PERMISSION BY AUC GROUP

CITY OF GEORGETOWN
2.00 MGD ADF

WASTEWATER TREATMENT PLANT

APPROVED BY: AG	DATE: 9/12/2025	SCALE: 1 : 200	JOB NUMBER:
DRAWN BY: NR	SHEET: 5 OF 13	SHEET SIZE: B	WW0000



PLAN VIEW

DRAWING NUMBER:
WW0000-S-5

V:\AUC Vault - 2026\AUC Data 3 - All Projects\1. Current\City of Georgetown (Pecan Branch)\Phase 1 - WW0896\1. Drawings\2. Submittal Drawings\City of Georgetown (Pecan Branch) - 2.00 MGD ADF - Submittal Drawings - WW0896.dwg

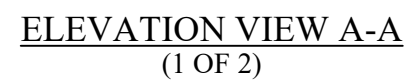

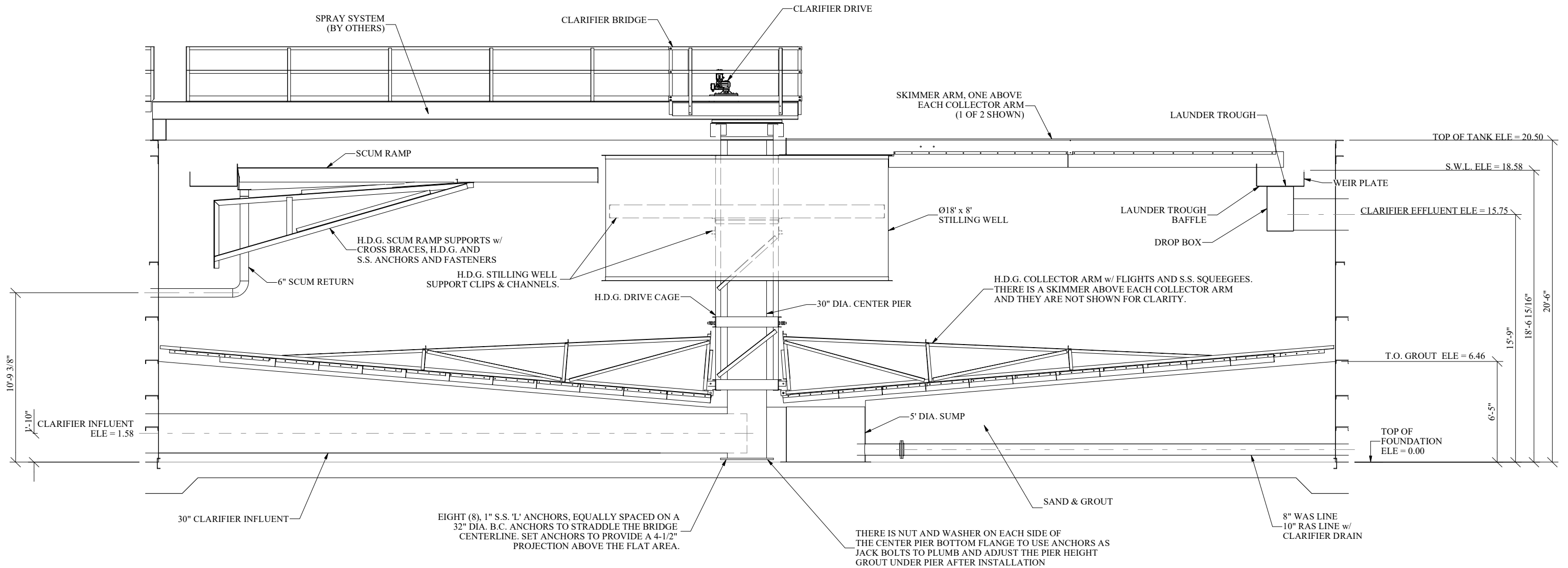

CLARIFIER SECTION VIEW

(NOT A TRUE SECTION VIEW - REFER TO PLAN VIEW FOR COMPONENT LOCATION AND ORIENTATION)

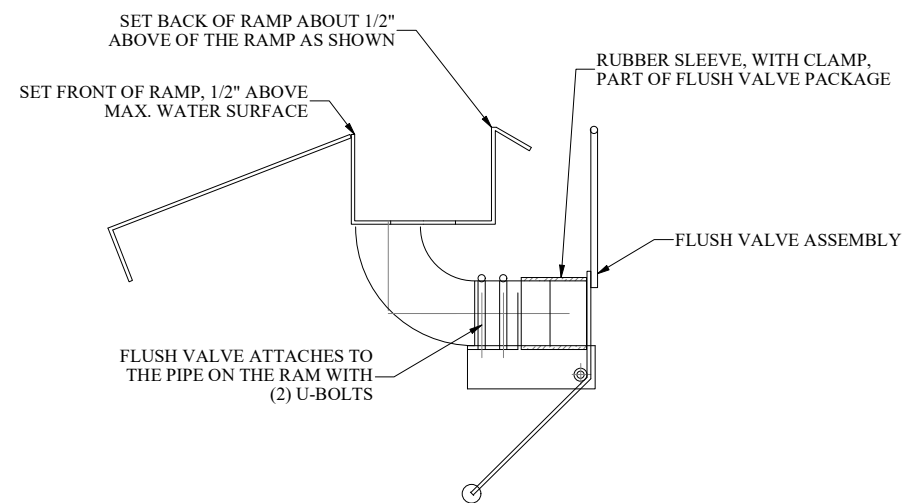

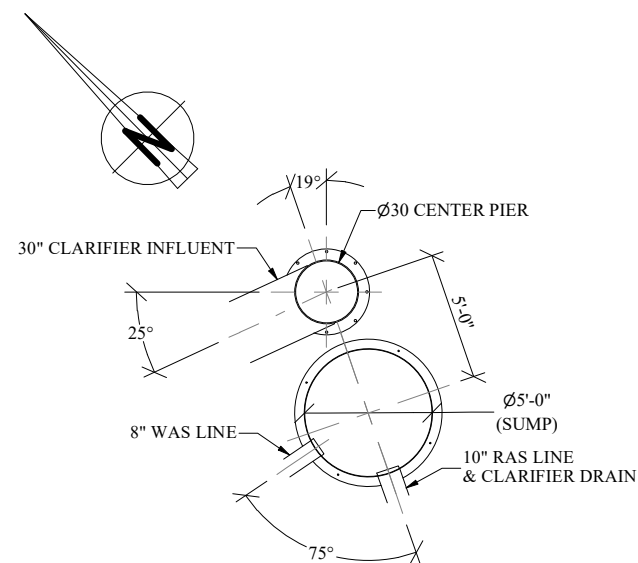

**END VIEW OF FLUSH VALVE
w/ END PLATE ON RAMP (NOT
SHOWN)**

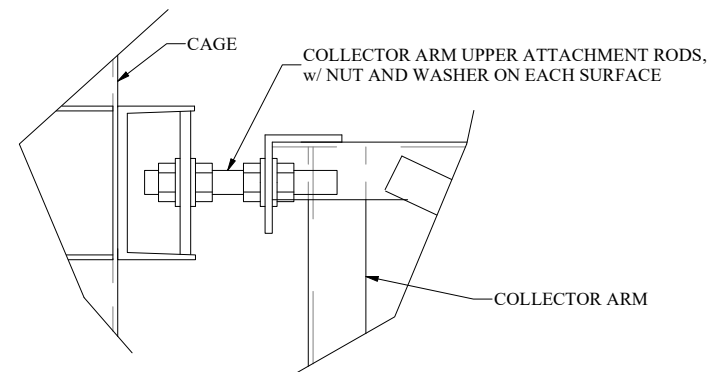

**SUMP PLAN VIEW
(SCALE: 1 : 90)**

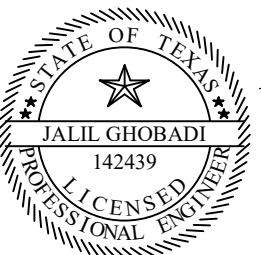

**DETAIL OF COLLECTOR ARM UPPER
ATTACHMENT TO CAGE**

 JALIL GHOBADI 142439 PROFESSIONAL ENGINEER				<i>Amir Ghobadi</i> 9/12/2025 AUC GROUP, LLC TBPE Firm # 23128	
THIS DRAWING CONTAINS CONFIDENTIAL PROPRIETARY INFORMATION AND MAY NOT BE TRANSFERRED, REPRODUCED, OR USED TO CONSTRUCT ANY OTHER PROJECT THAN THAT FOR WHICH IT WAS ISSUED WITHOUT PRIOR PERMISSION BY AUC GROUP					
CITY OF GEORGETOWN 2.00 MGD ADF					
WASTEWATER TREATMENT PLANT					
APPROVED BY: AG	DATE: 9/12/2025	SCALE: 1 / 75	JOB NUMBER: WW0000		
DRAWN BY: NR	SHEET: 7 OF 13	SHEET SIZE: B			
 AUC Group				DRAWING NUMBER: WW0000-S-7	
CLARIFIER SECTION					

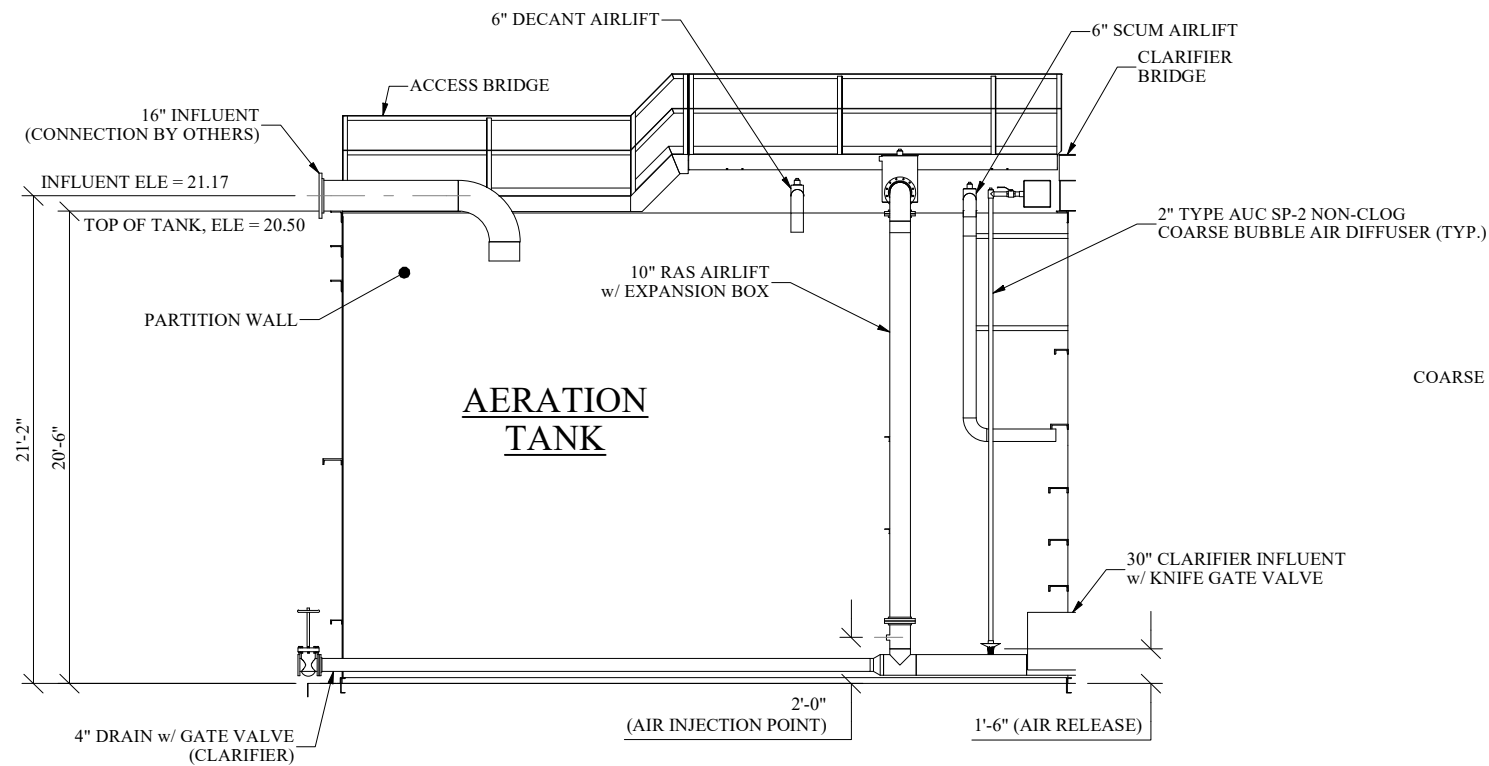

SECTION VIEW - AERATION
(ITEMS OMITTED FOR CLARITY)

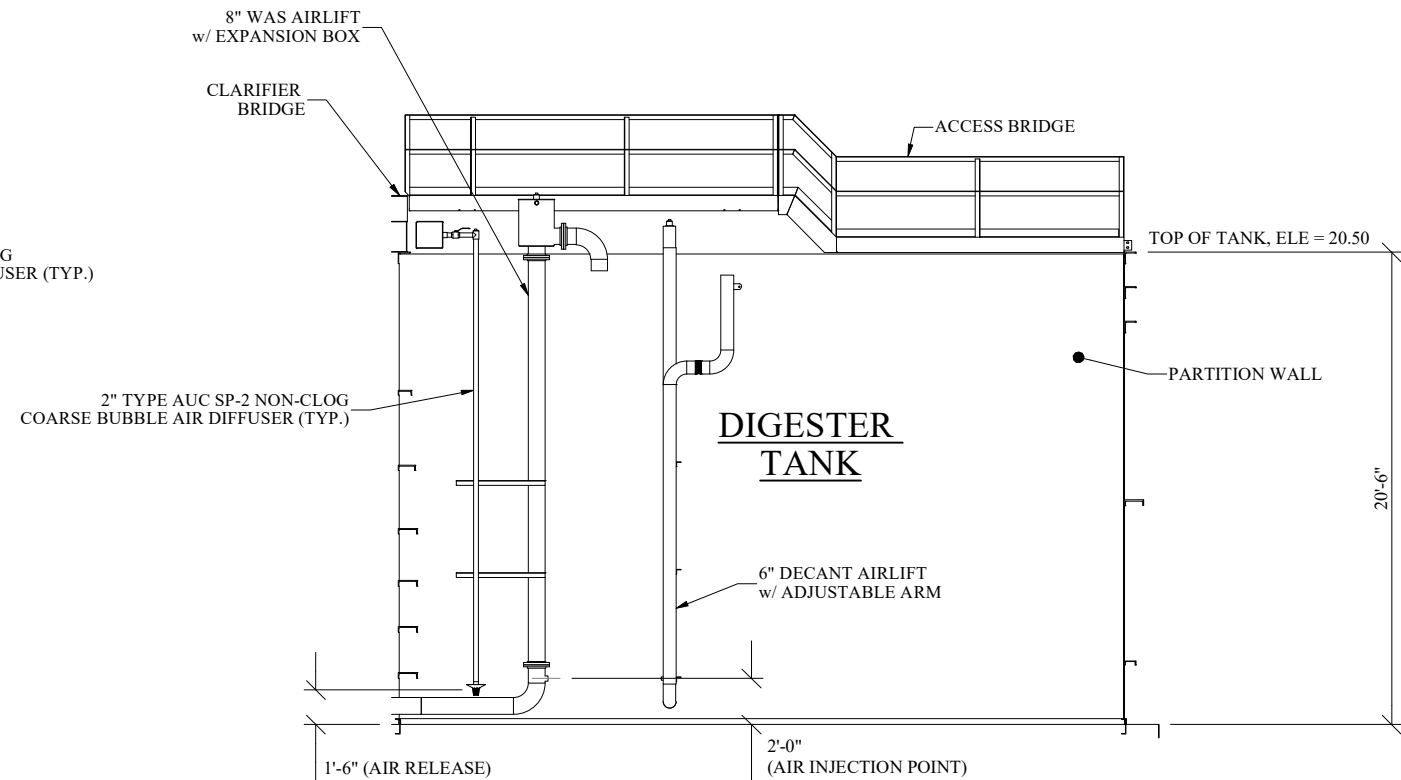

SECTION VIEW - DIGESTER
(ITEMS OMITTED FOR CLARITY)

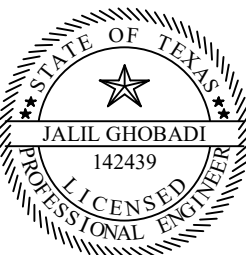

Amir Ghobadi

9/12/2025

AUC GROUP, LLC
TBPE Firm # 23128

THIS DRAWING CONTAINS CONFIDENTIAL PROPRIETARY INFORMATION AND MAY NOT BE TRANSFERRED, REPRODUCED, OR USED TO CONSTRUCT ANY OTHER PROJECT THAN THAT FOR WHICH IT WAS ISSUED WITHOUT PRIOR PERMISSION BY AUC GROUP

CITY OF GEORGETOWN
2.00 MGD ADF

WASTEWATER TREATMENT PLANT

APPROVED BY: AG	DATE: 9/12/2025	SCALE: 1 : 100	JOB NUMBER:
DRAWN BY: NR	SHEET: 8 OF 13	SHEET SIZE: B	WW0000

 **AUC Group**

SECTION VIEWS	DRAWING NUMBER: WW0000-S-8
---------------	-------------------------------

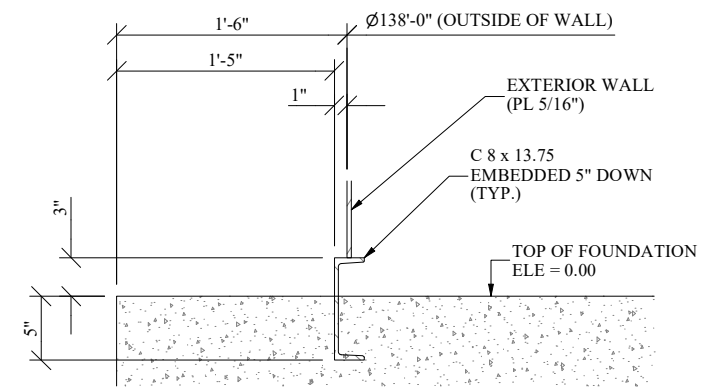

1"

Ø75'-0" (OUTSIDE OF WALL)



INTERIOR WALL
(PL 1/4")

C 8 x 13.75
EMBEDDED 5" DOWN
(TYP.)

TOP OF FOUNDATION
ELE = 0.00

3"

5"





9/12/2025
 AUC GROUP, LLC
 TBPE Firm # 72129

CITY OF GEORGETOWN
2.00 MGD ADF

APPROVED BY: AG	DATE: 9/12/2025	SCALE: 1 : 225	JOB NUMBER: WW0000
DRAWN BY: NR	SHEET: 9 OF 13	SHEET SIZE: B	

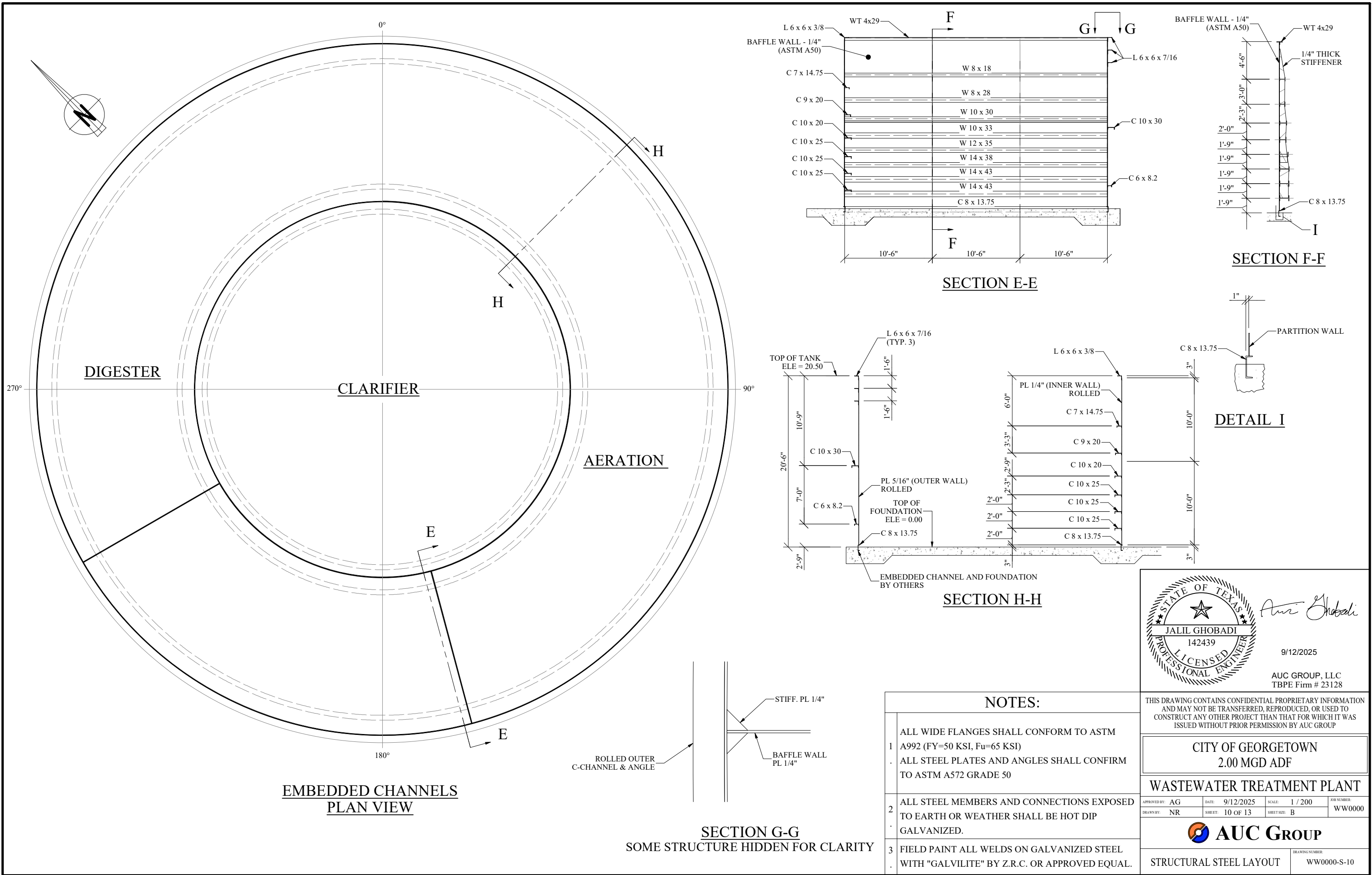



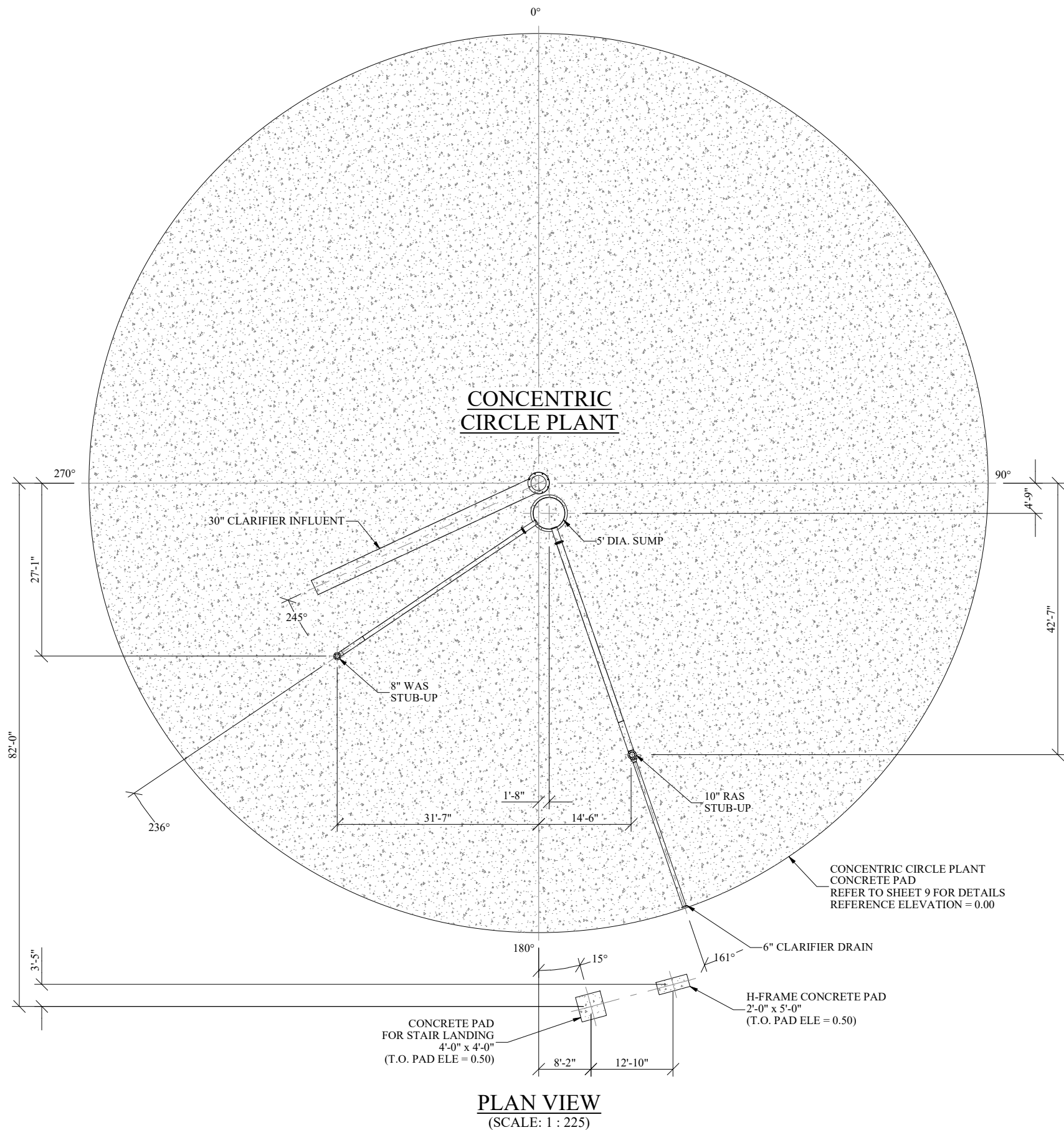
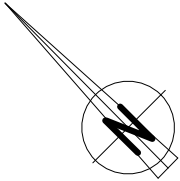

NOTES:	
1.	CONSTRUCTION OF FOUNDATION IS Y OTHERS.
2.	FOUNDATIONS, SUBGRADE, AND BASED MATERIAL IS BY OTHERS.
3.	INSTALLATION/EMBEDMENT OF CHANNELS INTO CONCRETE FOUNDATION IS BY OTHERS.
4.	AUC TO SUPPLY SS "L" ANCHORS FOR EMBEDMENT INTO CONCRETE FOUNDATIONS, OTHERS TO INSTALL.

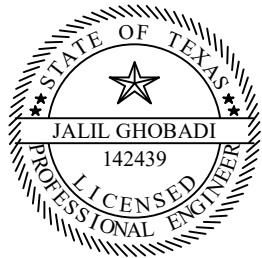

Amir Ghobadi

9/12/2025

AUC GROUP, LLC
TBPE Firm # 23128

THIS DRAWING CONTAINS CONFIDENTIAL PROPRIETARY INFORMATION AND MAY NOT BE TRANSFERRED, REPRODUCED, OR USED TO CONSTRUCT ANY OTHER PROJECT THAN THAT FOR WHICH IT WAS ISSUED WITHOUT PRIOR PERMISSION BY AUC GROUP

CITY OF GEORGETOWN
2.00 MGD ADF

WASTEWATER TREATMENT PLANT

APPROVED BY: AG	DATE: 9/12/2025	SCALE: 1 : 225	JOB NUMBER: WW0000
DRAWN BY: NR	SHEET: 11 OF 13	SHEET SIZE: B	



FOUNDATION PLAN

DRAWING NUMBER:
WW0000-S-11



